

City of Bethlehem, Pennsylvania

APPLICATION FOR CERTIFICATE OF APPROPRIATENESS (COA)

Building address 13 W. Marton Street

Owner of building Lehigh Properties LLC Phone \_\_\_\_\_

Owner's email & mailing address \_\_\_\_\_

Applicant Andrew Twigger Phone: \_\_\_\_\_

Applicant's email & mailing address atwigger@donntwigger.com

Street and Number 1665 Valley Center Parkway, <sup>City</sup> Bethlehem <sup>State</sup> PA <sup>Zip Code</sup> 18017

**APPLICANT MUST ATTEND MEETING FOR CASE TO BE HEARD.**

**USE THE CHECKLIST ON THE BACK OF THIS APPLICATION TO ENSURE YOUR SUBMISSION IS COMPLETE.**

**Historic & Architectural Review Board** – Application form, photographs, and drawings (if necessary) must be submitted by **12:00 Noon** on the last Wednesday of the month in order to be placed on the agenda for the next meeting.

**South Bethlehem & Mount Airy Historic Conservation Commission** - Application form, photographs, and drawings (if necessary) must be submitted by **12:00 noon** on the second Monday of the month in order to be placed on the agenda for the next meeting.

**1. PHOTOGRAPHS** - Photographs of your building and neighboring buildings **must accompany** your application.

**2. TYPE OF WORK PROPOSED** – Check all that apply. Please bring any samples or manufactures specifications for products you will use in this project.

- |  |   |
|--|---|
| <input type="checkbox"/> Trim and decorative woodwork            | <input type="checkbox"/> Skylights      |
| <input type="checkbox"/> Siding and Masonry                      | <input type="checkbox"/> Metal work     |
| <input type="checkbox"/> Roofing, gutter and downspout           | <input type="checkbox"/> Light fixtures |
| <input type="checkbox"/> Windows, doors, and associated hardware | <input type="checkbox"/> Signs          |
| <input type="checkbox"/> Storm windows and storm doors           | <input type="checkbox"/> Demolition     |
| <input type="checkbox"/> Shutters and associated hardware        | <input type="checkbox"/> Other _____    |
| <input type="checkbox"/> Paint (Submit color chips – HARB only)  |   |

**3. DRAWINGS OF PROPOSED WORK** – Required drawings **must accompany** your application. Please submit **ONE ORIGINAL AND TEN (10) COPIES OF DRAWINGS, PHOTOGRAPHS, APPLICATION FORM, AND ANY SPECIFICATIONS**

- Alteration, renovation, restoration (1/4 or 1/8"=1'0" scale drawings required IF walls or openings altered.)
- New addition (1/4" or 1/8"=1'0" scale drawings: elevations, floor plans, site plan)
- New building or structure (1/4" or 1/8"=1'0" scale drawings: elevations, floor plans, site plan)
- Demolition, removal of building features or building (1/4" or 1/8"=1'0" scale drawings: elevation of remaining site and site plan)
- A scale drawing, with an elevation view, is required for all sign submittals

**4. DESCRIBE PROJECT** – Describe any work checked in #2 and #3 above. Attach additional sheets as needed.

New Four (4) Story Building - continued

**5. APPLICANT'S SIGNATURE** \_\_\_\_\_

**DATE:** 1.8.2018



South Elevation (Front Side)



North Elevation (Rear Side)

East Elevation (Right Side)

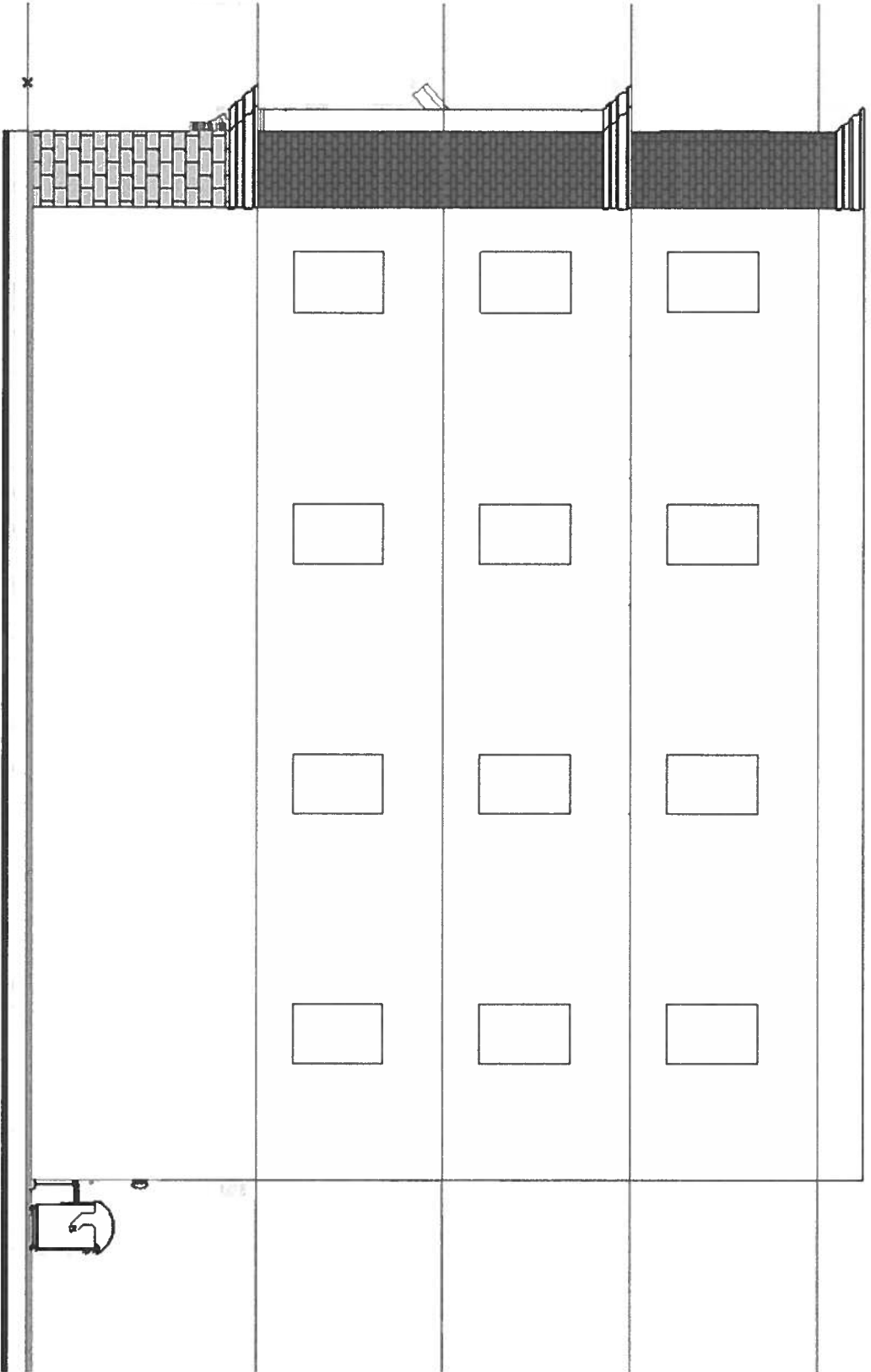

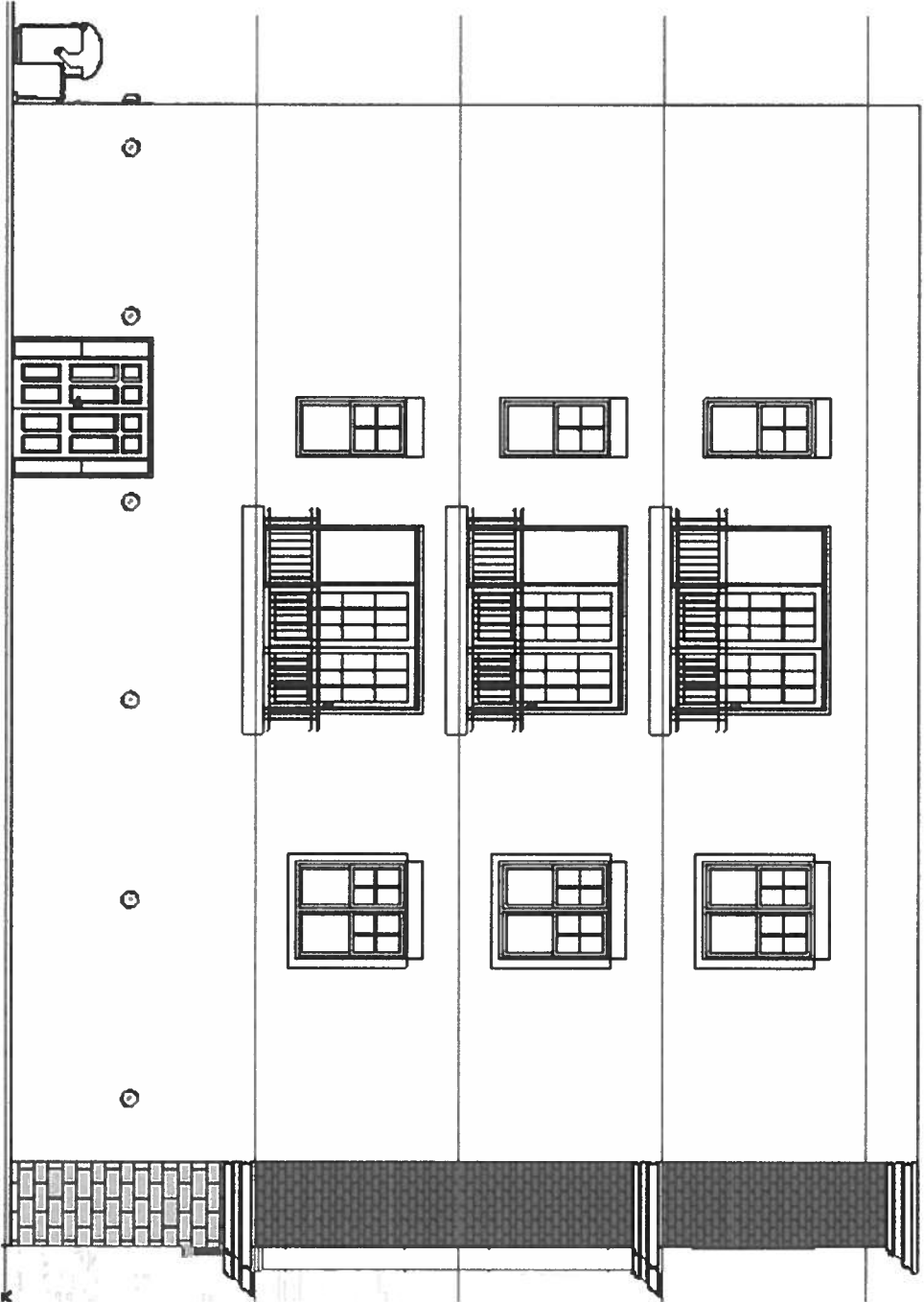

West Elevation (Left Side)

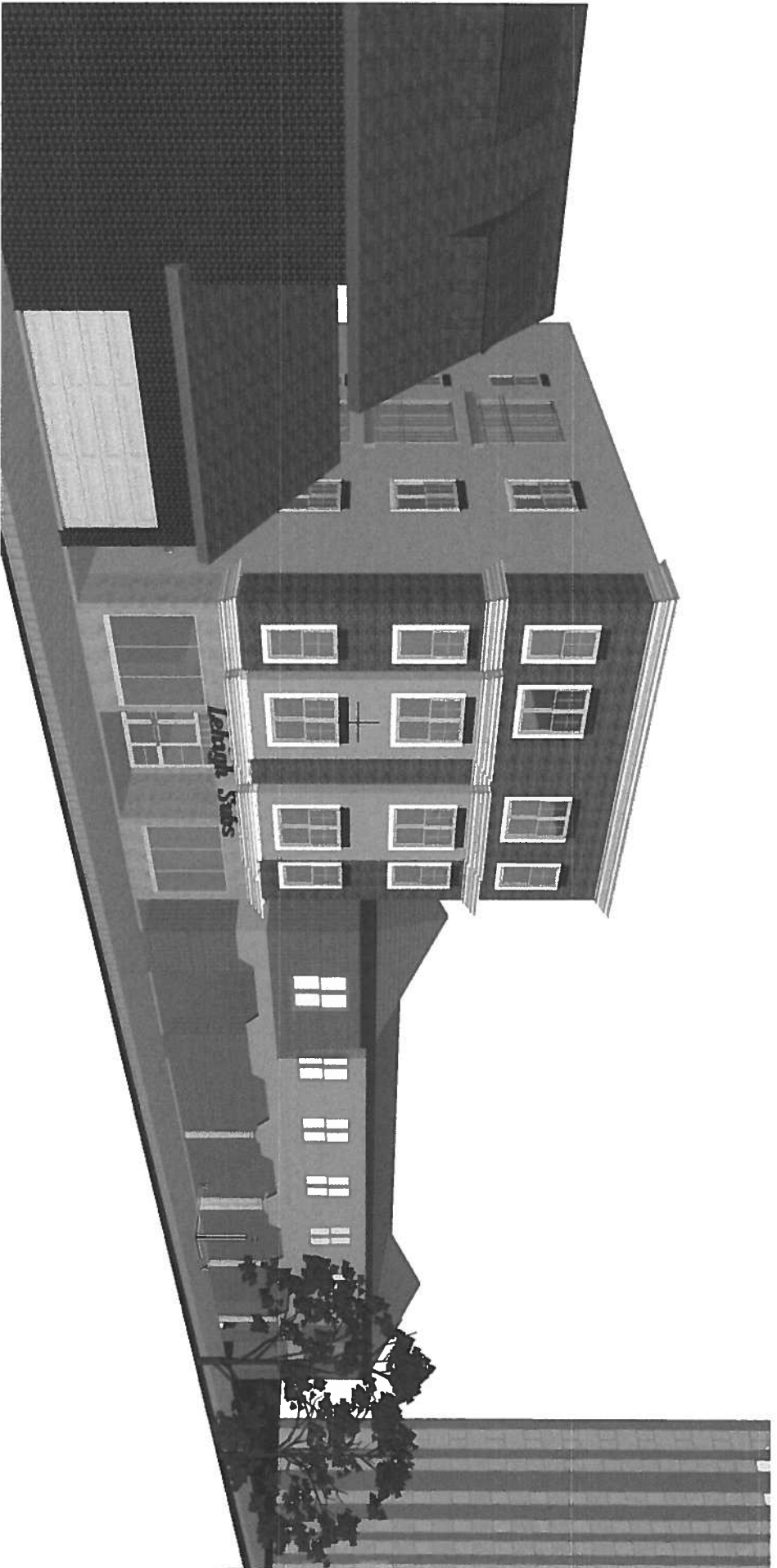

View 1

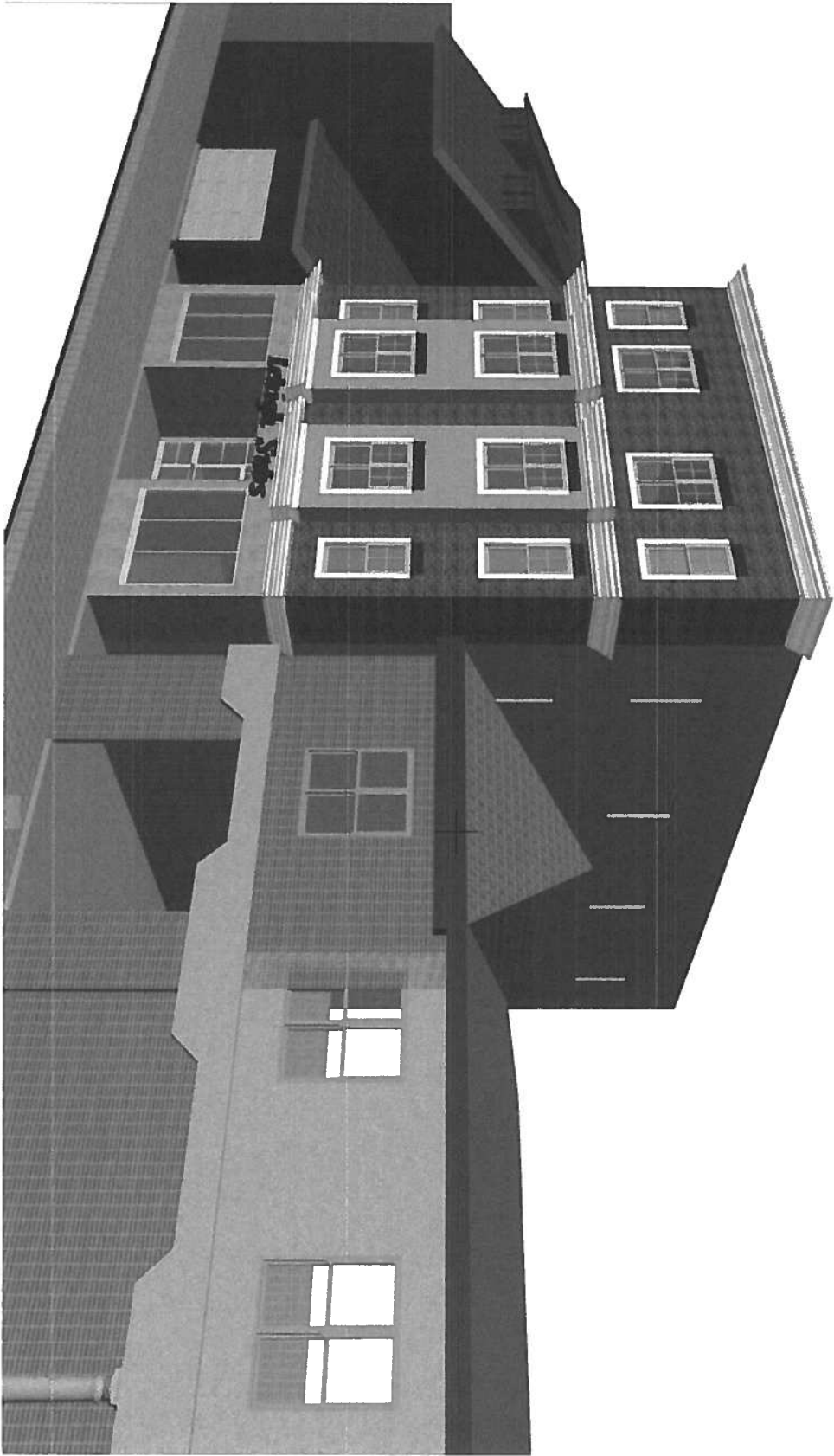

View 2

View 3

